



FACTS & FINDINGS

2 AVERAGE MONTHLY SALARY BASED ON EXPERIENCE & INDUSTRY

➤ Over 5 years working Experience
➤ Up to 2 years working Experience



FINDINGS & ANALYSIS:

It is common for certain industries to offer a higher salary than other sectors; but one thing for sure, with relevant work experience or career advancement within the same industry, come better remunerations. An overview of the salary range is summarized for 19 Job Sectors to show the average monthly salary based on employees with 'up to 2 years of working experience' and '5 years & above working experience' in each industry. For instance, 'M - Professional, scientific and technical activities' Industry, has the highest average monthly salary of \$1,251 (up to 2 years); executives or professionals can expect to earn an average monthly salary of \$4,084 (5 years & above) when they progress to a senior level within this industry. Similarly, industries such as 'Q - Human health and social work activities' have the highest salary increment comparatively amongst other sectors, that is, experienced workers in these industries can expect their income to double or triple as they progress from entry to senior levels! Based on our overall observation, it can be concluded that careers which require specialized technical skills that are more diverse offer higher salary increment along its career progression; whereas for sectors such as U - Activities of extraterritorial organisations and bodies / R - Arts, entertainment and recreation / N - Administrative and support service activities, experienced workers in these sectors may get lower increment as compared to other job sectors.



FACTS & FINDINGS

TOP HIGHEST PAYING JOB SECTORS IN BRUNEI

10 UP TO 2 YEARS WORKING EXPERIENCE

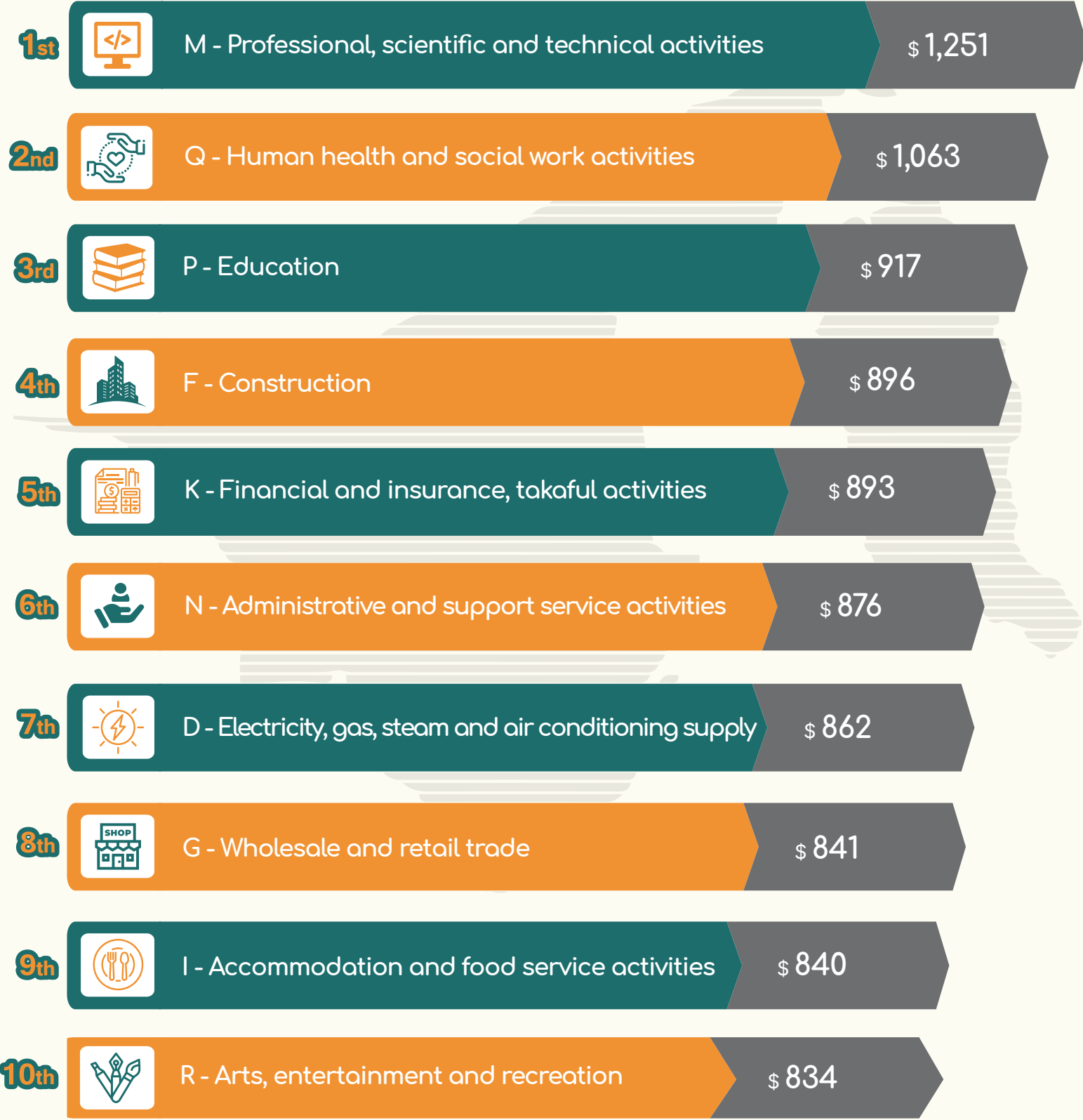



FACTS & FINDINGS

TOP HIGHEST PAYING JOB SECTORS IN BRUNEI 10 OVER 5 YEARS WORKING EXPERIENCE

1st



M - Professional, scientific and technical activities

\$ 4,084

2nd



A - Agriculture, forestry and fishing

\$ 3,951

3rd



B - Mining and quarrying

\$ 3,889

4th



Q - Human health and social work activities

\$ 3,351

5th



C - Manufacturing

\$ 2,801

6th



F - Construction

\$ 2,554

7th



P - Education

\$ 2,536

8th



G - Wholesale and retail trade

\$ 2,306

9th



L - Real estate activities

\$ 2,251

10th



I - Accommodation and food service activities

\$ 2,209